

ANTIQUITIES AND MONUMENTS ORDINANCE (CAP. 53)

PLAN OF THE WALLS OF KUN LUNG WAI (SAN WAI) IN LUNG YEUK TAU,
FANLING, NEW TERRITORIES

DEPOSITED IN THE DISTRICT LAND OFFICE, NORTH, UNDER SECTION 3(4)

SERIAL No. NTM 43

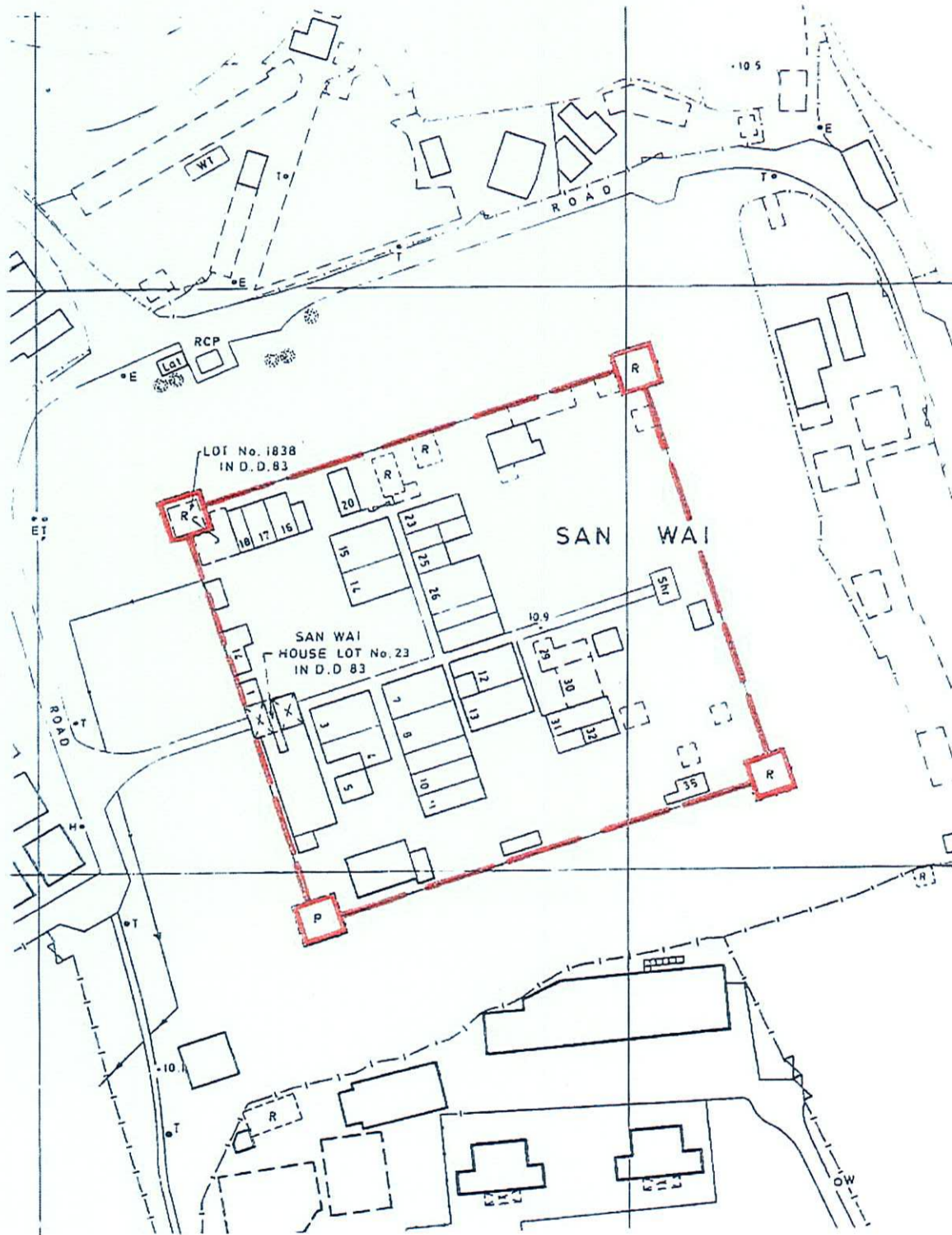

LOCATION

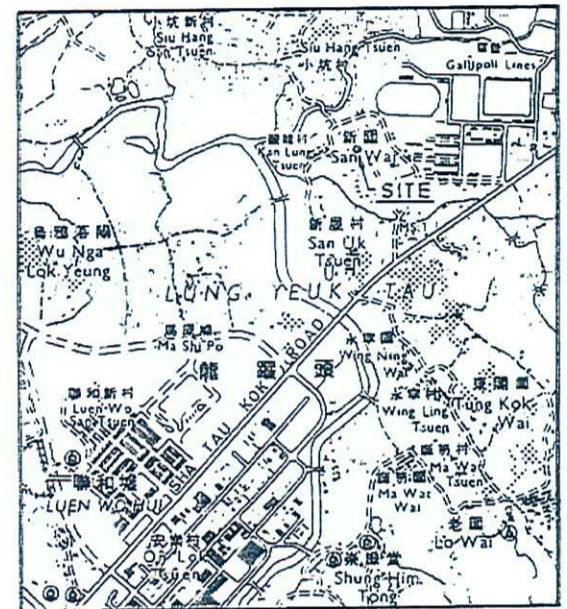

EDGED RED AND RED BROKEN LINE AREA 540 SQUARE METRES (ABOUT)

SCALE 1:1000

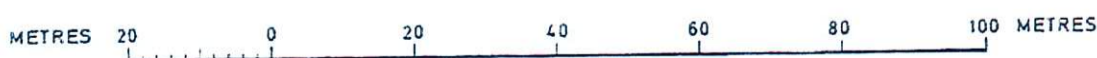

Pursuant to G.R.475, this plan has been prepared by the District Survey Office, North, Survey and Mapping Office, Buildings and Lands Department, under the Authority of the Government Land Surveyor.

Survey Sheet Nos. 3-SW- $\frac{3C}{8A}$
File No BLD 10/13/NTS/N

(James Y. C. So)
Secretary for Recreation and Culture

Date 26 March 1993