

比例 SCALE 1:20 000

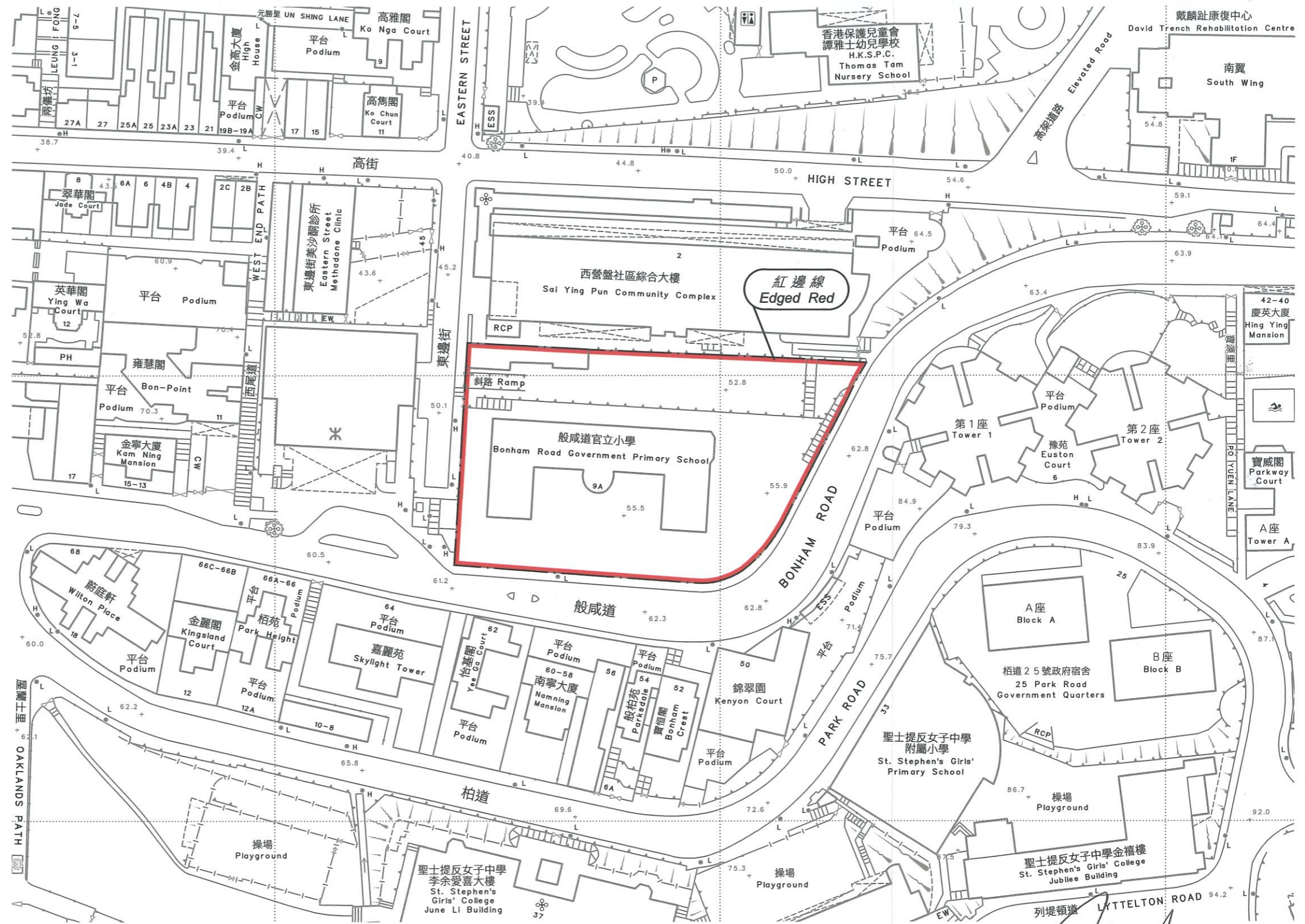

以紅邊線標示的面積約為 3 940 平方米
EDGED RED AREA 3 940 SQUARE METRES (ABOUT)

比例尺 SCALE 1:1 000

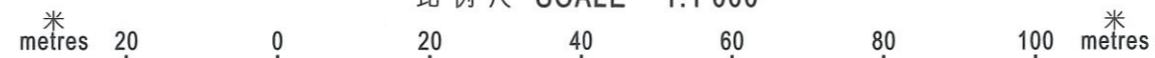

(黃偉倫 Michael Wong)
發展局局長 Secretary for Development
日期 Date 9 July 2021

只作識別用 FOR IDENTIFICATION PURPOSES ONLY

地政總署 港島測量處
District Survey Office, Hong Kong
Lands Department

© 香港特別行政區政府 版權所有 Copyright reserved - Hong Kong SAR Government

古物及古蹟條例 (第53章)
根據第3(4)條存放於土地註冊處的位於香港西營盤般咸道
9A號的般咸道官立小學內的建築物及其鄰接土地的圖則
ANTIQUITIES AND MONUMENTS ORDINANCE (CAP. 53)
PLAN OF THE BUILDINGS AND THE ADJOINING LAND SITUATED WITHIN
THE BONHAM ROAD GOVERNMENT PRIMARY SCHOOL
AT 9A BONHAM ROAD, SAI YING PUN, HONG KONG
DEPOSITED IN THE LAND REGISTRY UNDER SECTION 3(4)

檔案編號 File No. DSO/HK 14/2/5/2 Pt. 2
測量圖編號 Survey Sheet No. 11-SW-7B & D
發展藍圖編號 Layout Plan No. --
參考圖編號 Reference Plan No. --
圖則編號 PLAN No. HKM10840

日期 Date: 05/07/2021